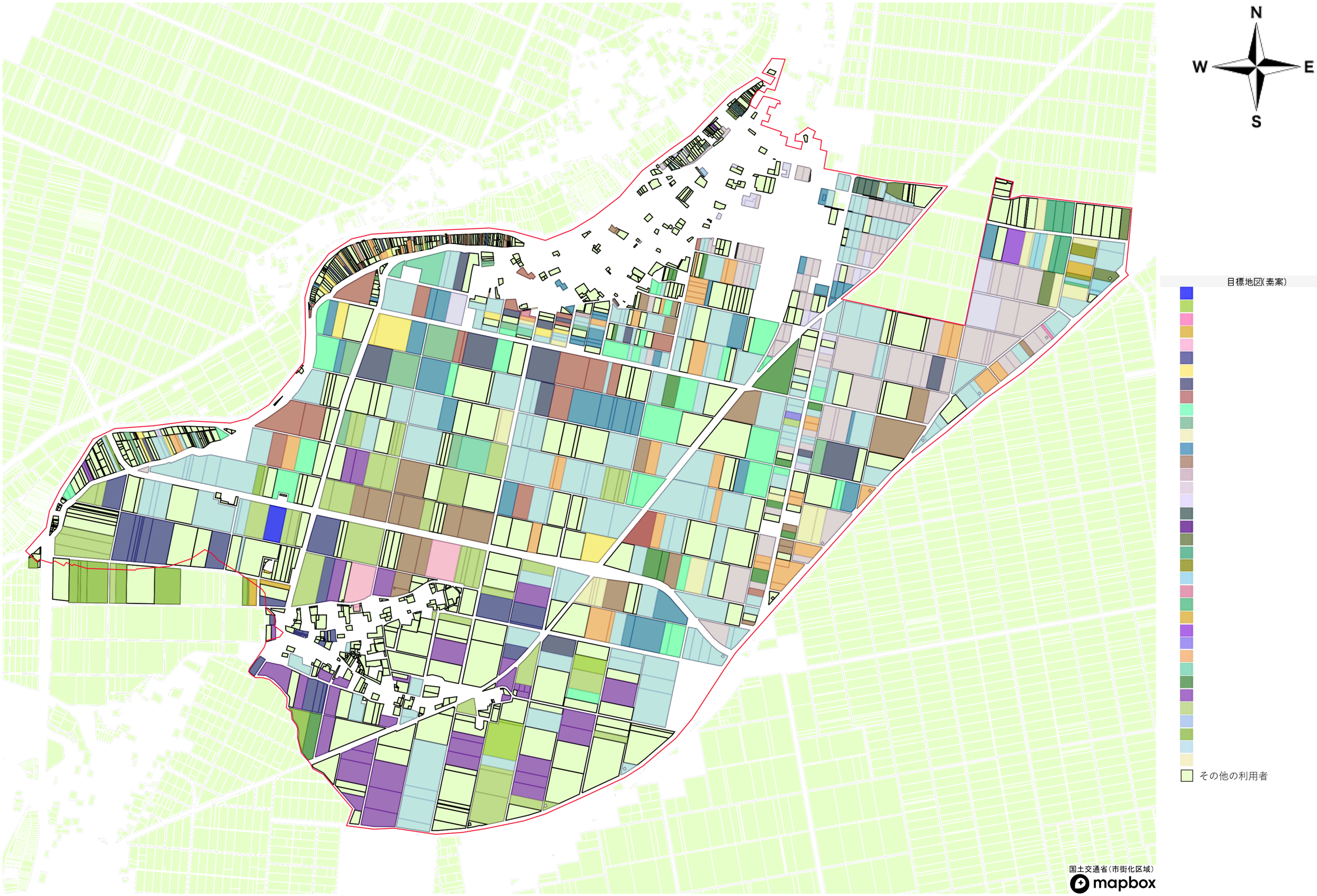

吉田４：粟生津、高木